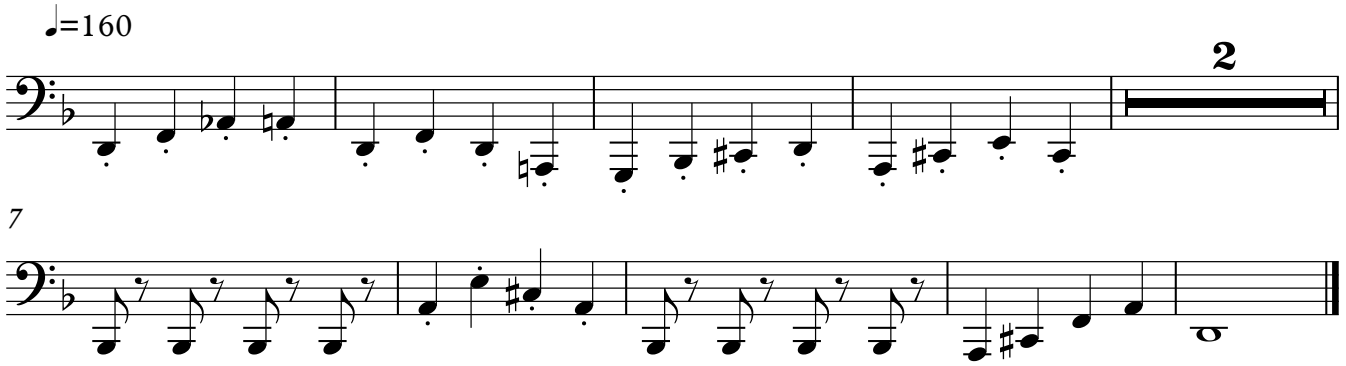Casting - Trombón bajo