Fagot

CUADRO 1 - Incidental (Pedro desesperado)
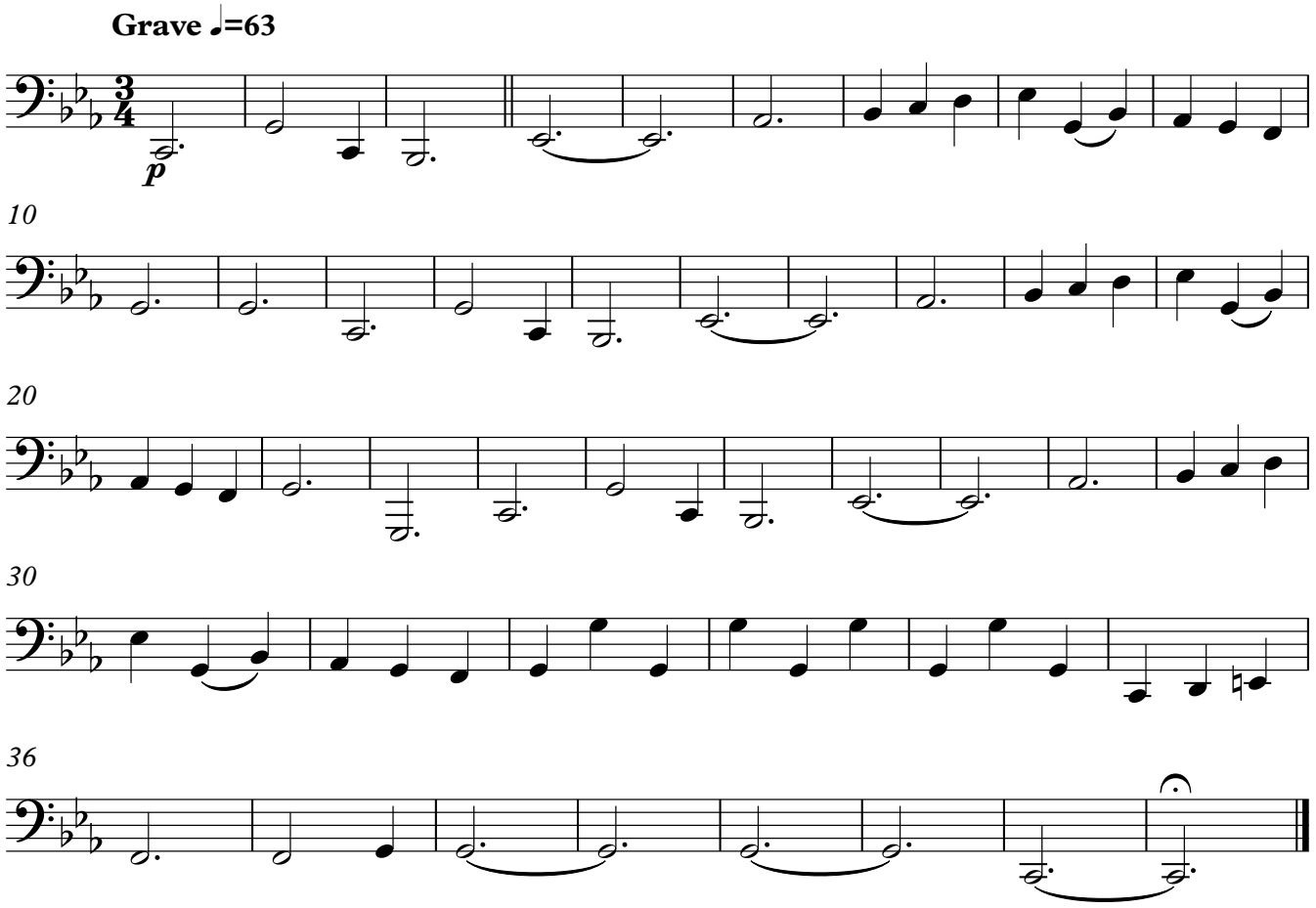
Alicia Pouzo