

Tromba III in B.

27 Poco sostenuto. $J=126$
ff

28

29 poco meno *f*

30 *ff*

cresc.
 poco stringendo **31**

32 $J=126$

33 **34**

pp cresc. espress.

35 *cresc.*

ritenuto **36** Largamente. $J=66$

fff **37**

38 molto ri-tenuto tenuto a tempo con tutta forza

ff=ff rallentando

altri **39** Più mosso. $J=84$ **40** **41** *dim.*

pdim. **42** **43** **44** Moderato. $J=42$ **45** **46** **47**

Tromba III in B.

III

75 Largo 96

Tacet

IV

97 Allegro non troppo. $\text{♩} = 88$

f *fff* *fff marc.*

accelerando *poco a poco*

98 $\text{♩} = 104$ 3 99 4 100 1 $\text{♩} = 108$ 4

101 6 1 102 1 $\text{♩} = 120$ 6 $\text{♩} = 126$ 3 103 8

104 Allegro. $\text{♩} = 132$

105 *accelerando* 6 106 1

107 10 108 *Più mosso.* $\text{♩} = 72$ 109

f cresc.

110

Tromba III in B.

3^{me} et 4^{me} TROMPETTES

205

4 2 Fl.

(Sourd.)

206

Trp.

mf 3

mf 3 *f*

207

f 3 *ff* Sans Sourd.

mf 3 *f*

208

f 3 *ff*

p *f* *mf* *ff*

209

mf *ff*

p

Sourd.

fff *f*

3

5/4

3^{me} et 4^{me} TROMPETTES

210 Fl. Solo

211 Cl. 3^e Trp. Sourd.

212 Solo Otez la Sourd. 2 3 3 3 3 3 3

213 1^{re} Trp. Fl.

214 Hrb. 3^e Trp. mf 3

215 2 4 Bois

216 Trp. ff f

217 ff 3 ff 3 ff 3

3^{me} et 4^{me} TROMPETTES

SYMPHONIE IV.

I.

TROMBA I in F.

P. TSCHAÏKOWSKY, Op. 36.

Andante sostenuto.

Moderato con anima.

Meno mosso. Moderato assai quasi andante. Ben sostenuto il tempo precedente.

Moderato con anima.

TROMBA I in F.

F 15 *ff*

Andante. (♩ = ♩ предыдущего) *ff*

10 4 *rit:*

Tempo I. 16 G 10 *ff*

1 *fff*

Fine.

TRUMPET I in A

riten. molto. Moderato assai e molto maestoso.

1

1 1 1

2

f

3

2

1

fff

4 a marciale, energico, con tutta forza.

fff

b

Presto.

p cresc.

c

f ff fff

p cresc.

d

1 2 3 4 5 6 7 8

sempre fff

Molto meno mosso.

e

Tromba I .

III. Scherzo .

Molto vivace .

ff Scherzo D.C. al \oplus e poi la Coda.

Tromba I.

IV.

Allegro con fuoco.

Quartett.

in E.

1)

No 22

Allegro moderato *Andantino quasi moderato solo*

f *f*

più f

Molto più mosso

mf

più più f

Presto

f *f*

$\frac{v}{s}$

TRUMPET

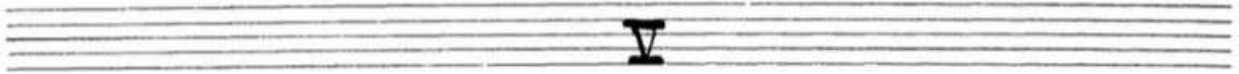

TOCCATA

65 ALLEGRO SOLA

66

67

68

69

70 SOLA

71 p pif

72

f

VI

GAVOTTE

73 ALLEGRO MODERATO

74

75

76

mp

O. RESPIGHI

PINI DI ROMA

I. I pini di Villa Borghese - TACE

II. Pini presso una Catacomba

TROMBA INTERNA in Do

Lento

(Cadenza Corni) (Cadenza Corni)

10

il più lontano possibile *Più mosso*

ta det lungt

in Do *f ma dolce ed espress.*

PUS!!!

mf

mf

f

IL RESTO TACE

ANNO MCMXLIV